

Measure Galveston - Data Reports

Community Insight

March 2024

VISION
GALVESTON

ROADMAP:

COMMUNITY CONTEXT

AT RISK POPULATION

COMMUNITY CHANGE SNAPSHOT

CRIME SUMMARY

ECONOMIC DEVELOPMENT PROFILE

EMPLOYMENT OVERVIEW

HEALTH CARE AND INSURANCE STATISTICS

POPULATION TRENDS

COMMUTE PROFILE

WHAT'S IN MY COMMUNITY

UNITED STATES CENSUS BUREAU DATA

THE COMMIT PARTNERSHIP DATA



Community Context

One of the most important sets of metrics to track is the demographics and social characteristics of the City of Galveston's residents.

Basic information about how many people are living on the island, how fast the population is growing, and the social make-up of islanders are key data points that everyone needs to know. Unlike other areas in this report, community context metrics do not lend themselves to easily agreed upon goals.

When it comes to metrics like the ideal size of Galveston's population or the age distribution of residents, there may be more disagreement than around other issues like internet access or child poverty.

Vision Galveston believes the right approach is to strive for balance: we should be growing but not too quickly, and bringing in residents diverse in terms of age, race-ethnicity, and family types.

At Risk Population Profile

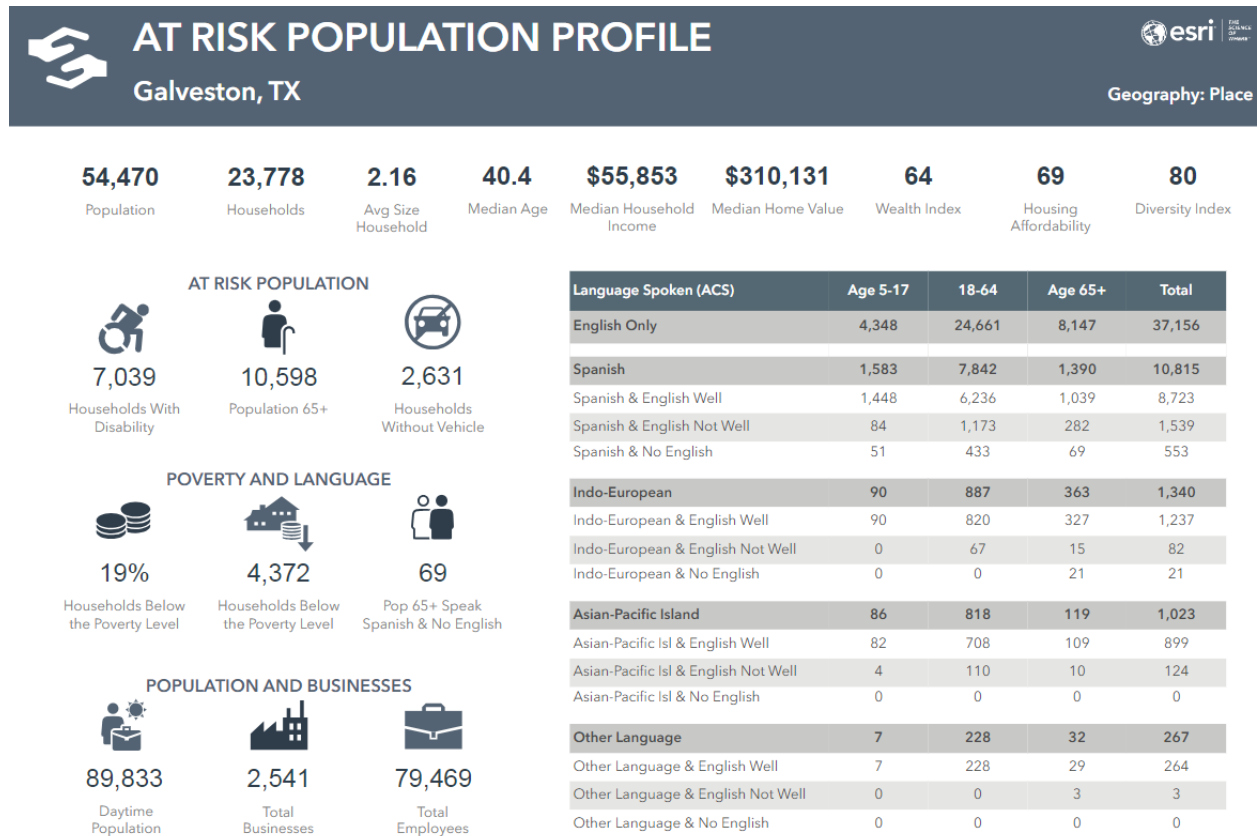

10,598 Population 65+



4,372 Households Below the Poverty Level



89,833 Daytime Population

Community Change Snapshot

Community Change Snapshot

Galveston, TX
Geography: Place

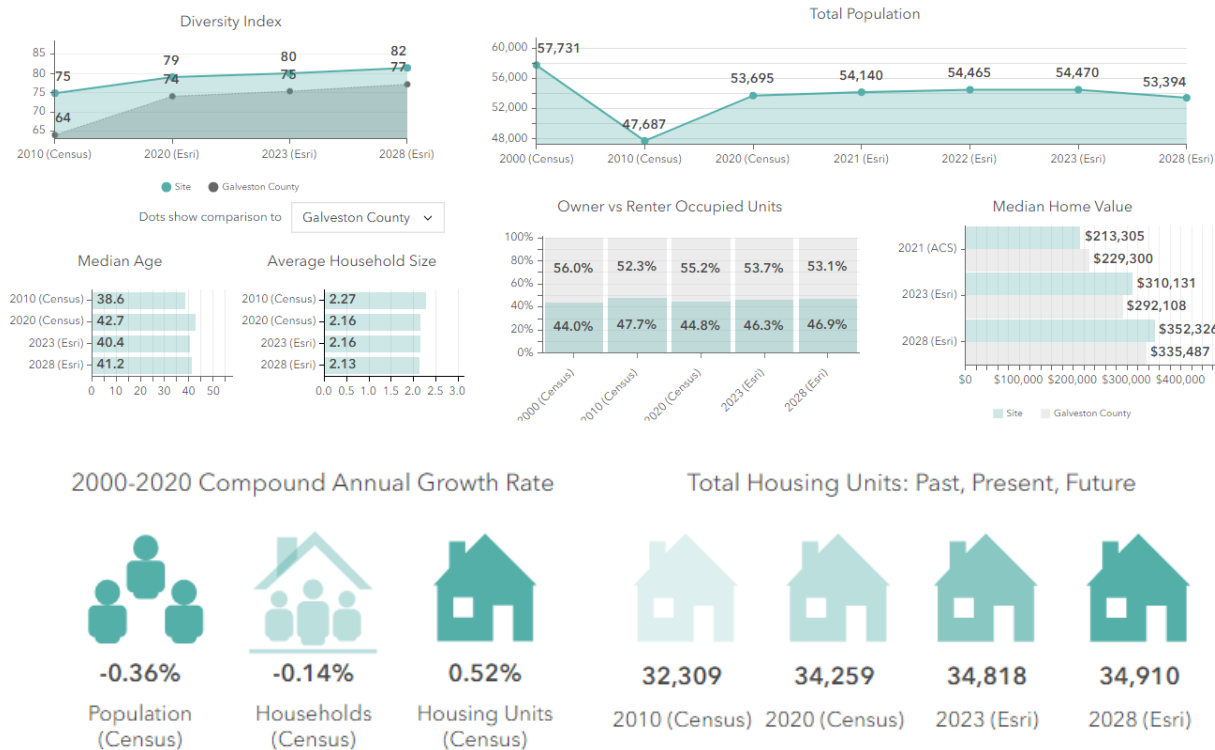

Owner vs Renter Occupied Units –

- Renter Occupied Units 2023 46.3%
- Owner Occupied Units 2023 53.7%

Total Population 2023 54,470 (U.S. Census 2020)

Median Age 40.4 for 2023

Crime Summary



Crime Summary

Galveston, TX
Galveston City, TX (4828068)
Geography: Place

Prepared by Esri

		Galveston cit...
Population Summary		
2023 Total Population		54,470
2028 Total Population		53,394
2023-2028 Annual Rate		-0.40%
2023 Crime Indexes (AGS)		
Total Crime Index		151
Personal Crime Index		201
Murder Index		278
Rape Index		205
Robbery Index		192
Assault Index		201
Property Crime Index		143
Burglary Index		174
Larceny Index		146
Motor Vehicle Theft Index		72

- + The Property Crime Index for Galveston TX is 143.
- + Motor Vehicle Theft Index for Galveston TX is 72.

Economic Development Profile

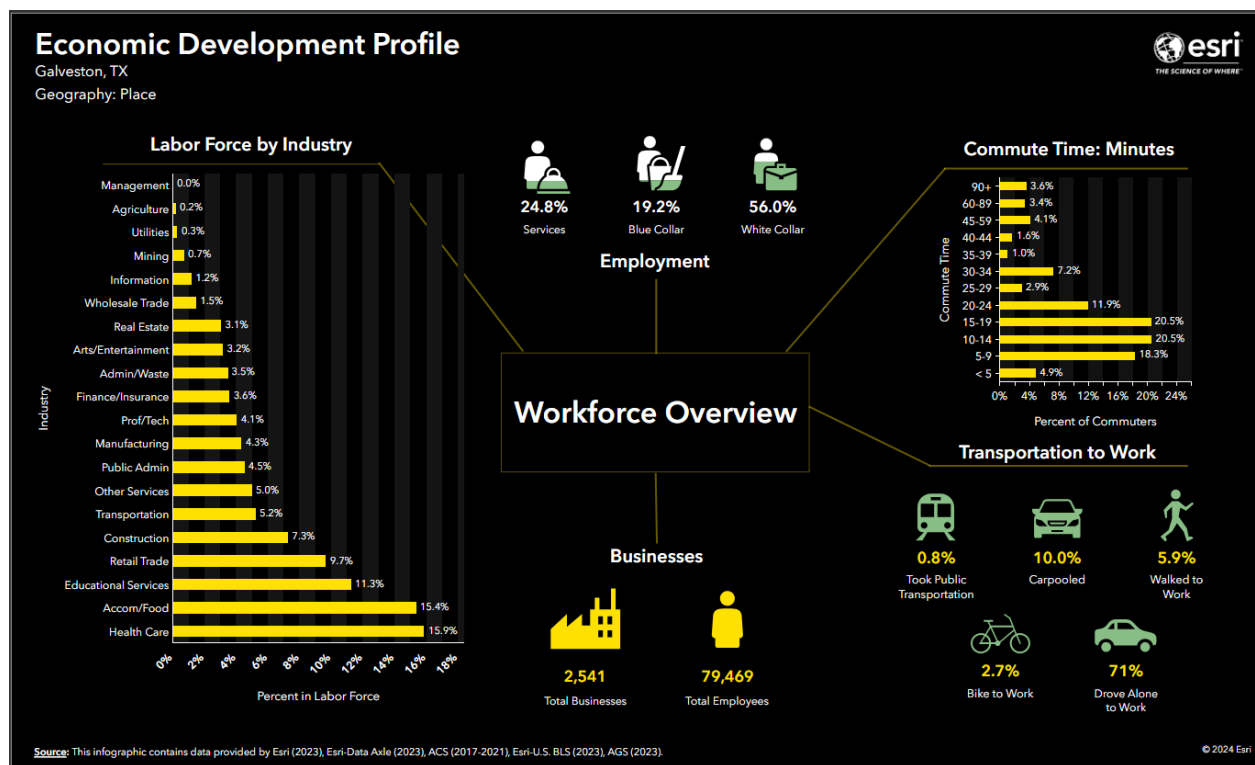

71% Drive alone to work.



2.7% Bike to work.



0.8% Took Public Transportation

Economic Development Profile (cont.)

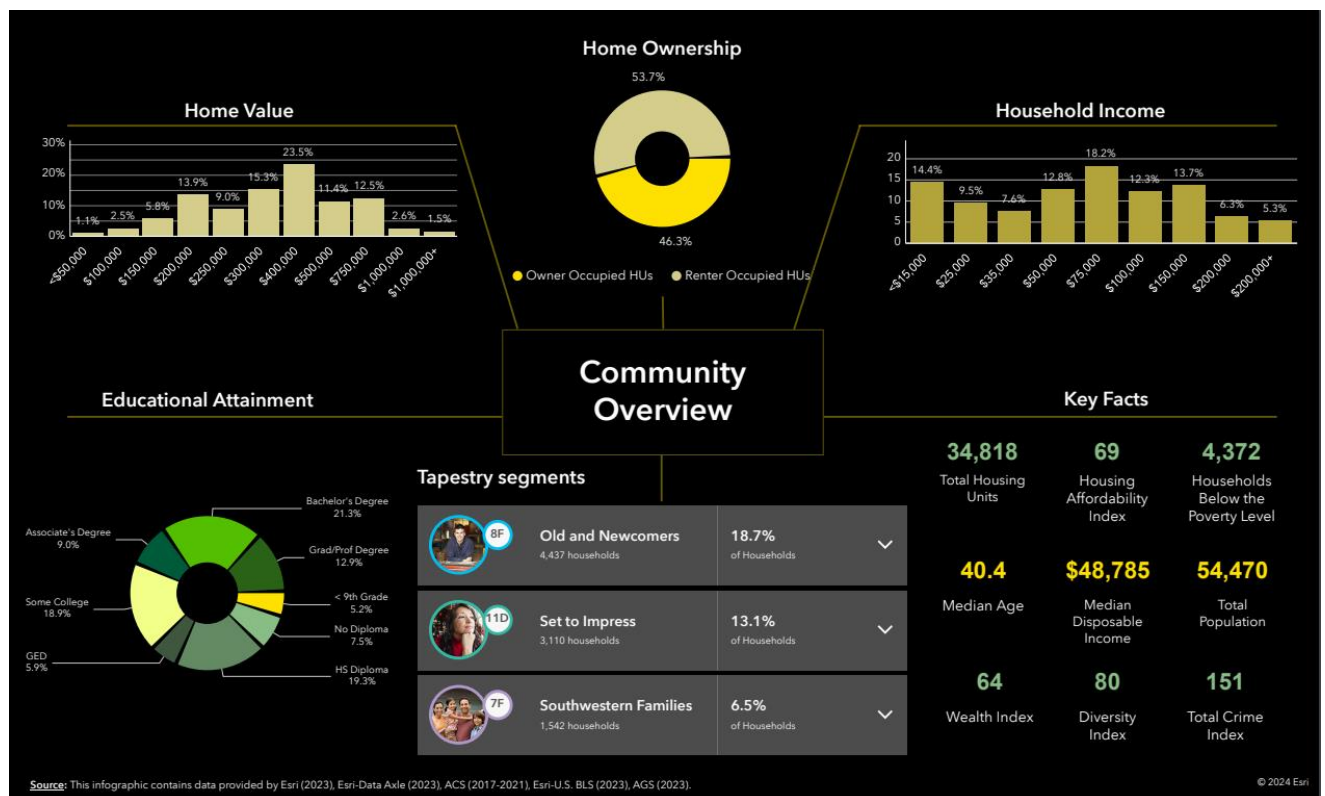

4, 372 Household below the poverty level

\$48,785 Median Disposable Income

Home Value - 23.5% is \$400,000

Employment Overview

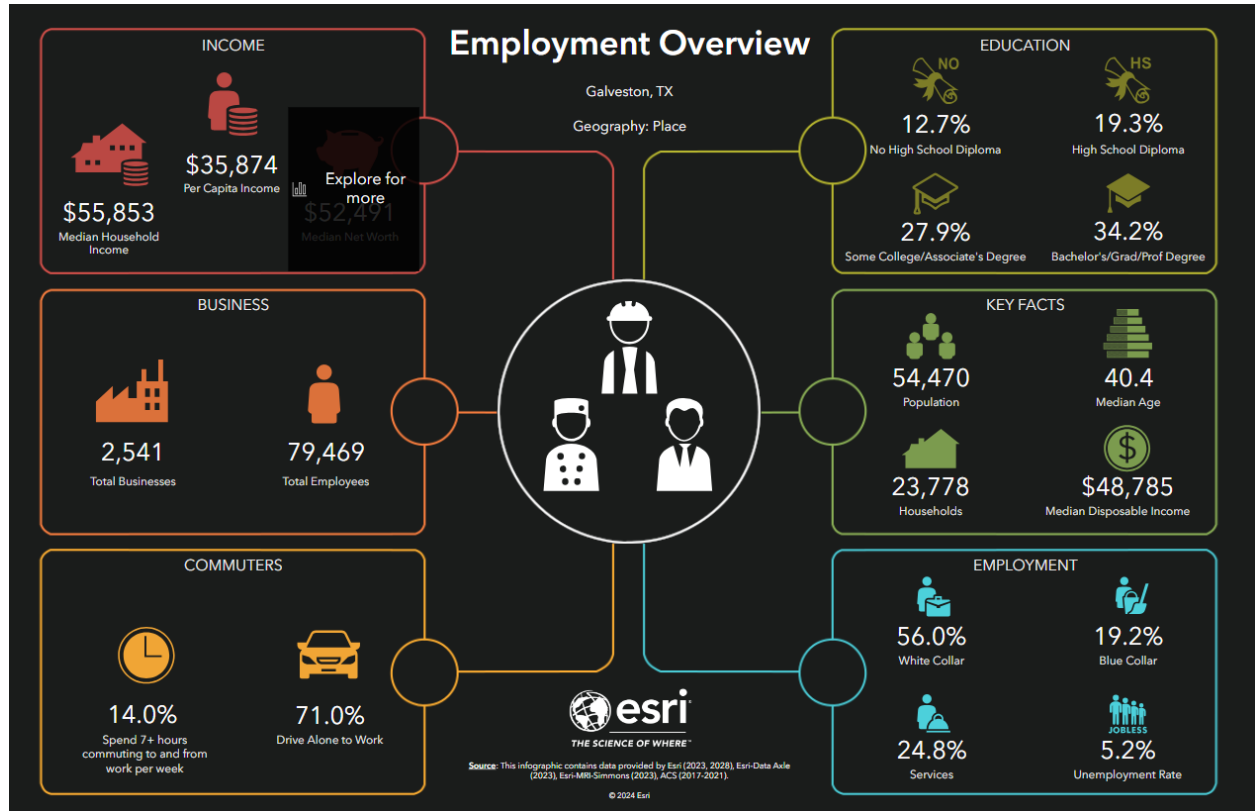

- 12.7% No High School Diploma
- 24.8% Employed in Service Industry
- 14% of Commuters spend 7+ hours commuting to and from work per week.

Health Care and Insurance Statistics

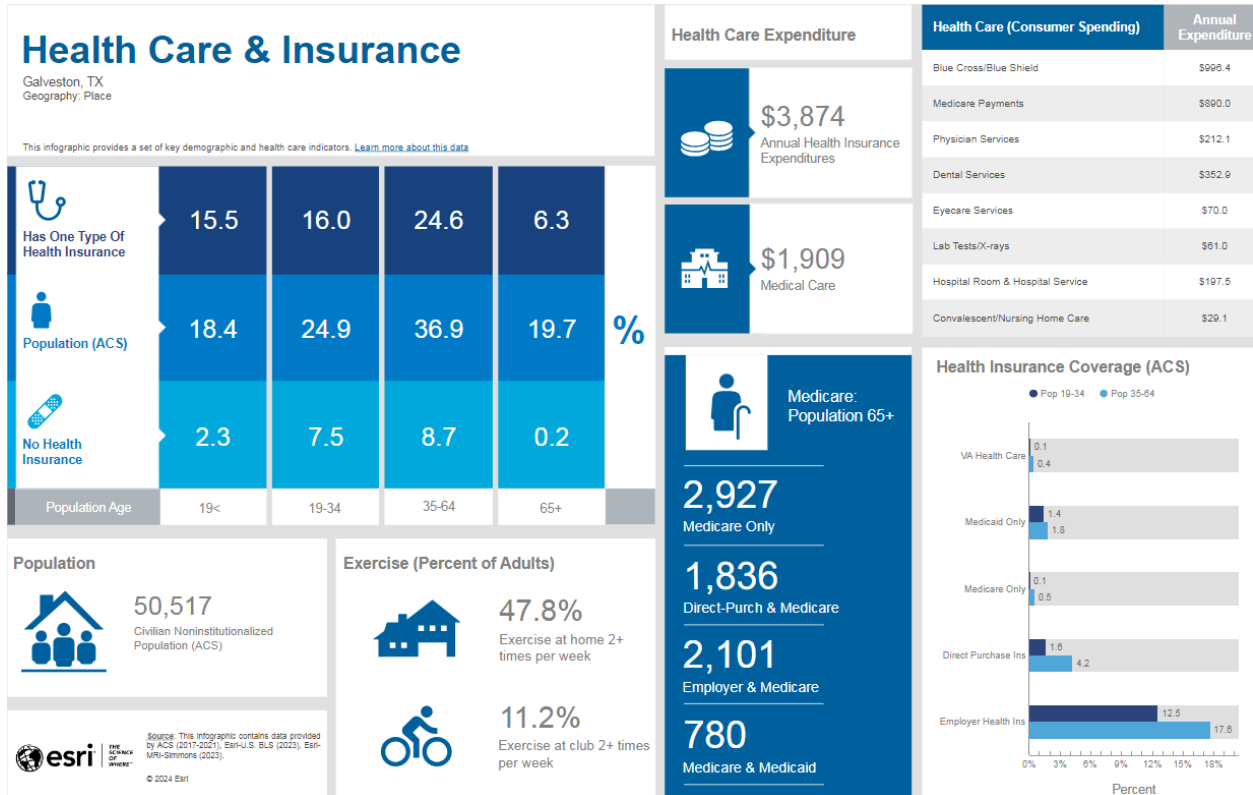

- Of the population aged 19-34, 7.5% have no health insurance.
- Medicare Population 65+, 2,927 have only Medicare.
- Medicare Population 65+, 780 have Medicare and Medicaid.

Population Trends

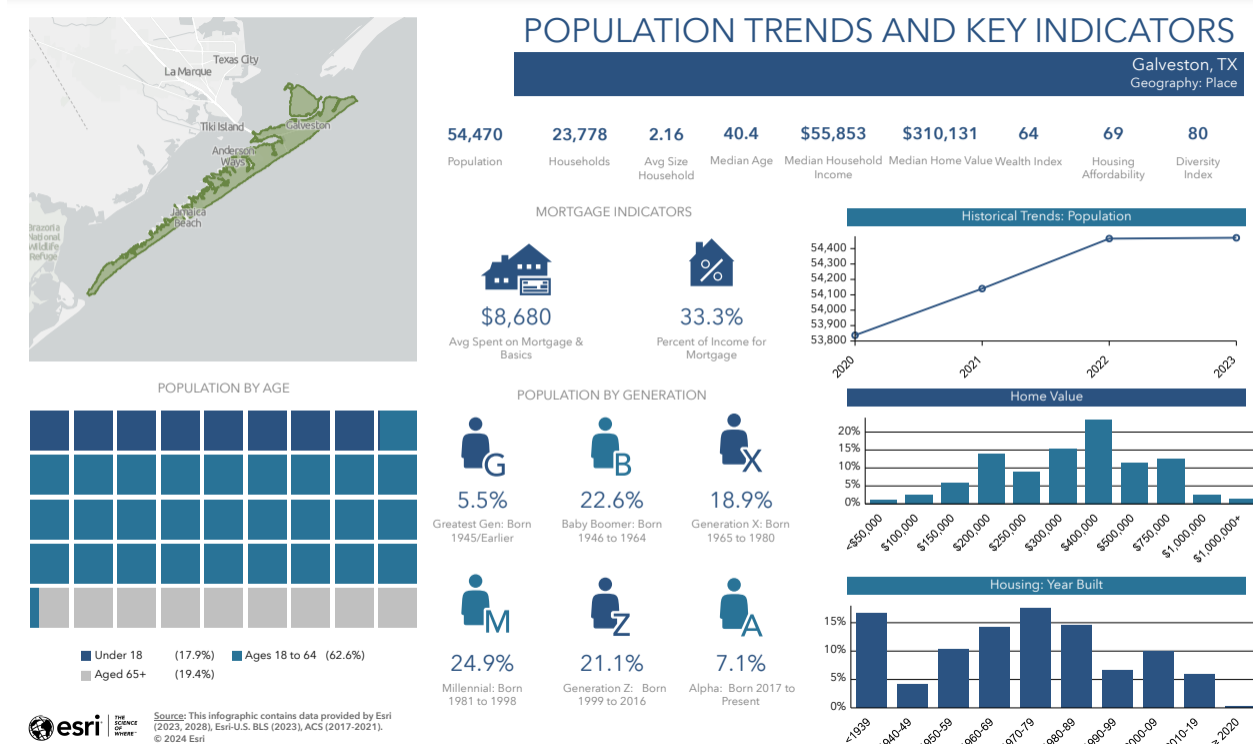

Avg Spent on Mortgage & Basics is \$8,680



Generation X: Born 1965 to 1980 make up 18.9% of population.



Millennials: Born 1981 to 1998 make up 24.9% of the population.

Commute Profile

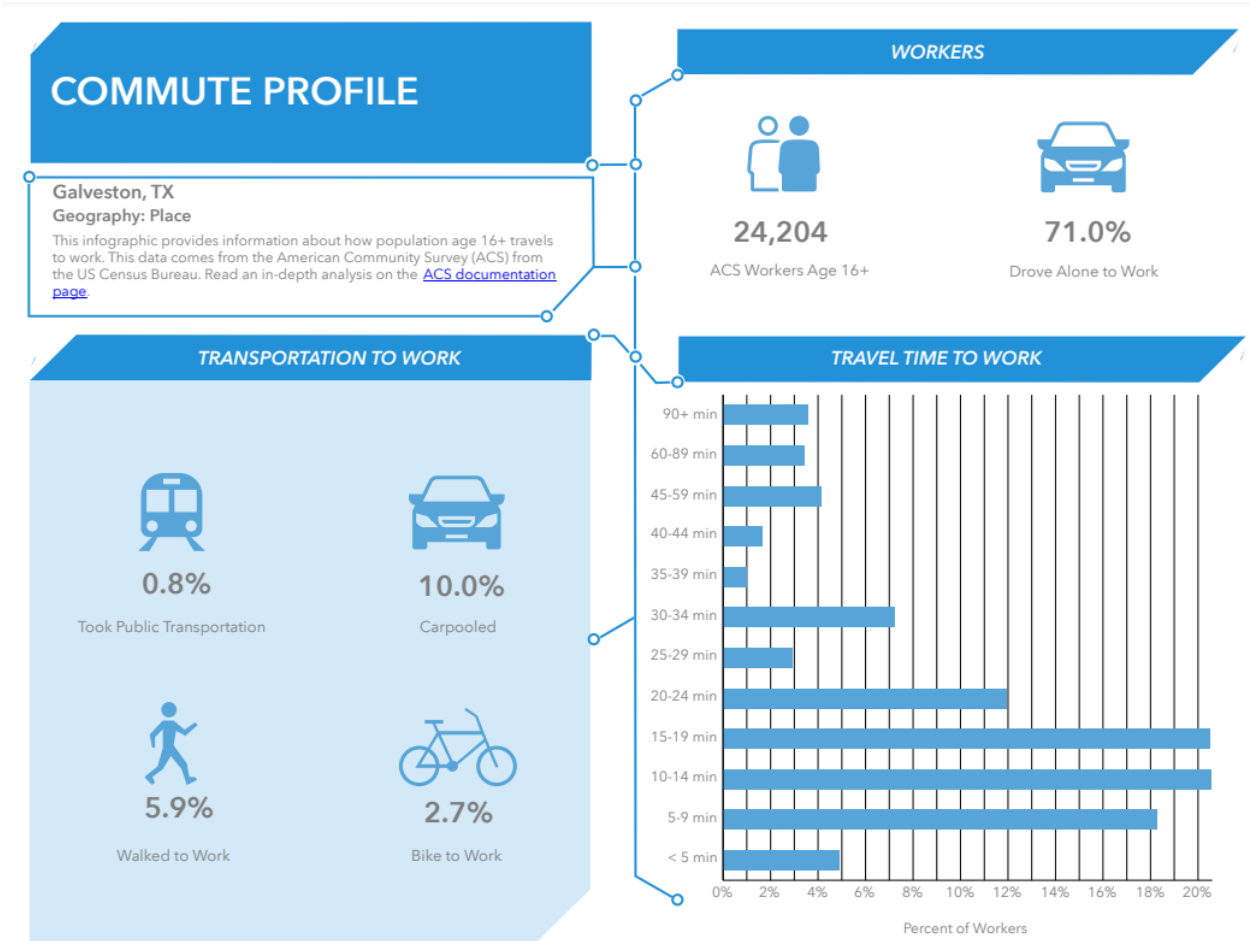

Source: This infographic contains data provided by ACS (2017-2021).

What's in my Community?



What's in My Community?

Places that make your life richer and community better

Galveston, TX
Galveston, TX



This infographic was inspired by the visionary [Plan Melbourne](#) and the hyper proximity 20-minute neighbourhoods concept. Points of interest are grouped into civic themes which contribute to livability and community engagement.

Points of interest are sourced from [Foursquare](#) and updated quarterly. Each category shows a max of 1250 locations.

© 2024 Esri



A variety of grocery outlets and sources



Places to play alone or in community groups



Access to green spaces



10 Playgrounds



Index of Topics:

STAAR Data – Galveston ISD 3rd Grade Reading

Galveston ISD 3rd Graders Meeting Grade Level Expectations

District Student to Staff Ratio

Comprehensive Summary for Texas

Comprehensive Summary for GISD

Public and Private School Enrollment in Texas

The Commit Partnership

STAAR Data – Galveston ISD 3rd Grade Reading

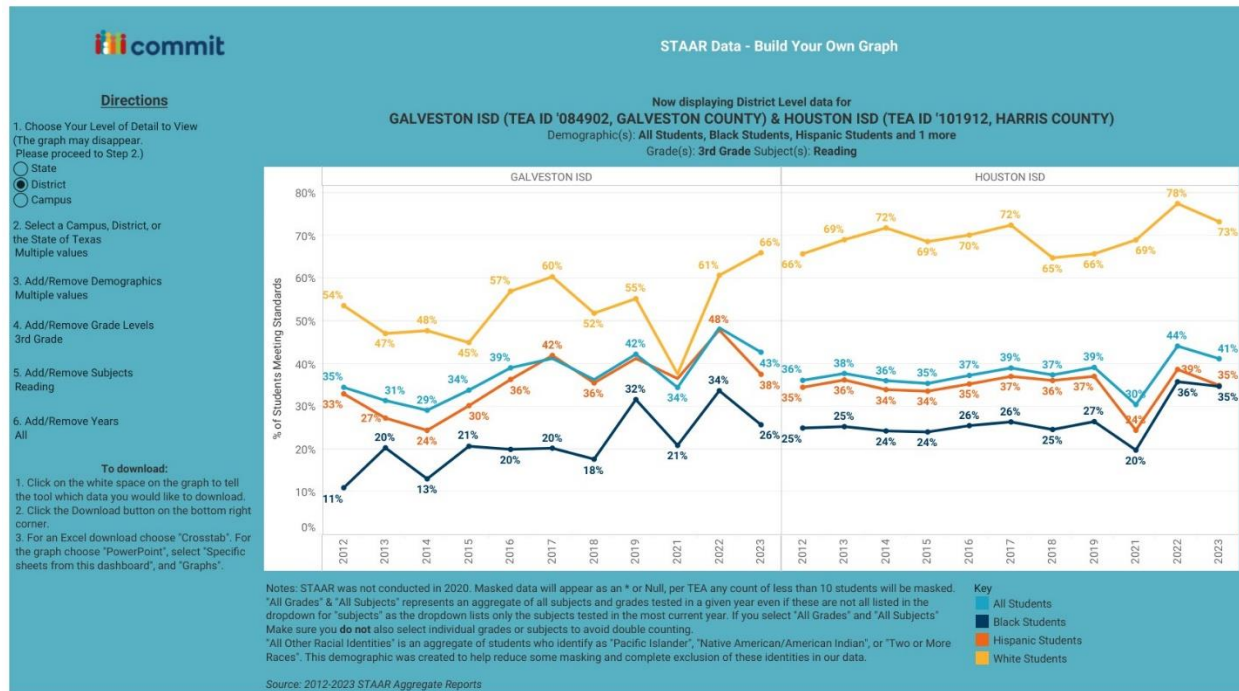

The Commit Partnership

Galveston ISD 3rd Graders Meeting Grade Level Expectations

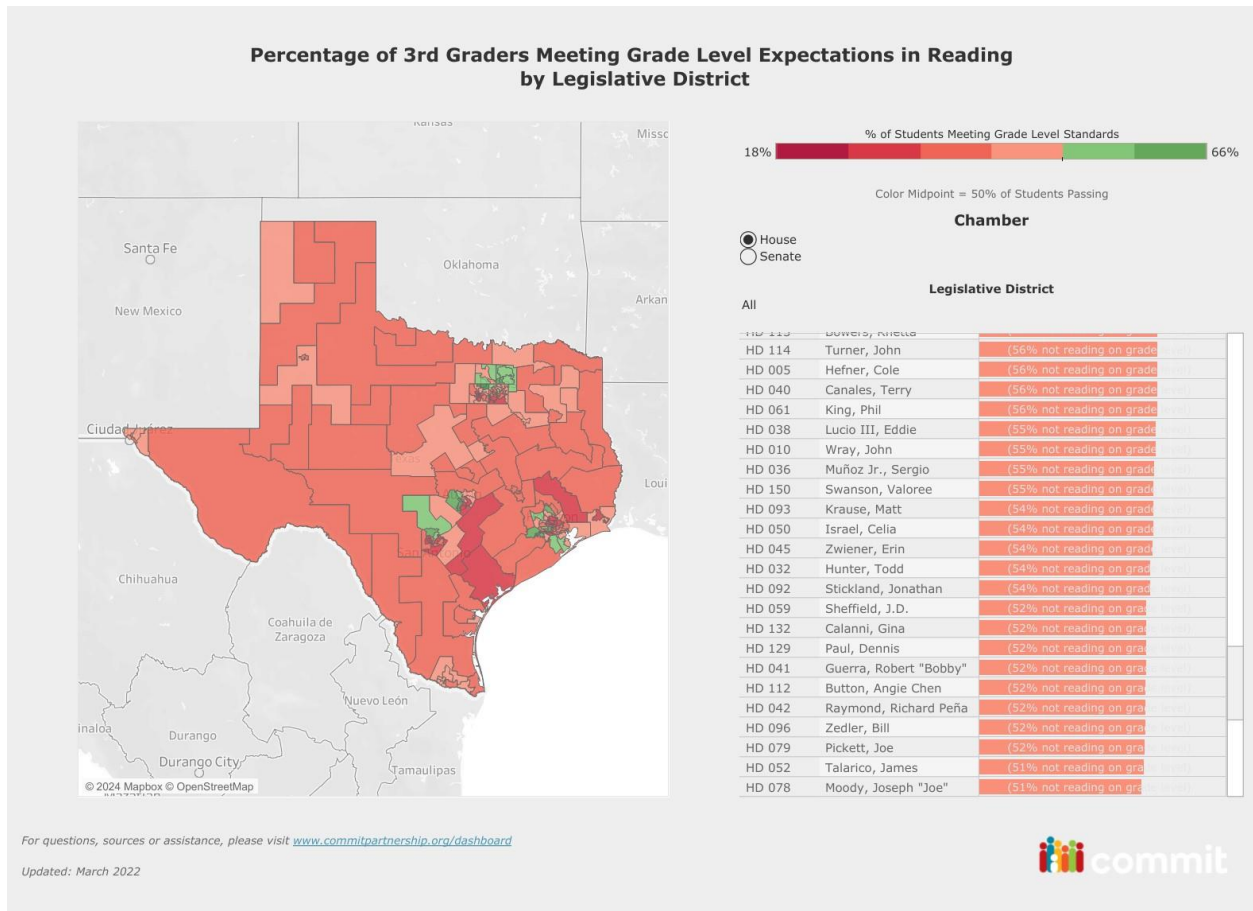

The Commit Partnership

District Student to Staff Ratio



District Student to Staff Ratio

The chart below shows a line graph for the student to staff (teacher/ non teacher) ratio over time for a select district. The bars show the total enrollment. The line graph shows the staff category. Use the filters below to select a School District you wish to see represented in the bar chart.

Ratios

Teacher Ratios

Select a School District:

- ☐ A W BROWN LEADERSHIP A..
- ☐ A+ ACADEMY
- ☐ A+ UNLIMITED POTENTIAL
- ☐ ABBOTT ISD
- ☐ ABERNATHY ISD
- ☐ ABILENE ISD
- ☐ ACADEMY FOR ACADEMIC..
- ☐ ACADEMY ISD
- ☐ ACADEMY OF ACCELERATE..
- ☐ ACADEMY OF DALLAS
- ☐ ACCELERATED INTERMEDI..
- ☐ ADRIAN ISD
- ☐ ADVANTAGE ACADEMY
- ☐ AGUA DULCE ISD
- ☐ ALAMO HEIGHTS ISD
- ☐ ALBA-GOLDEN ISD
- ☐ ALBANY ISD
- ☐ ALDINE ISD
- ☐ ALEDO ISD
- ☐ ALICE ISD
- ☐ ALIEF ISD

Home

[Student Enrollment Dashboa..](#)

GALVESTON ISD Student Enrollment and Teacher Ratios

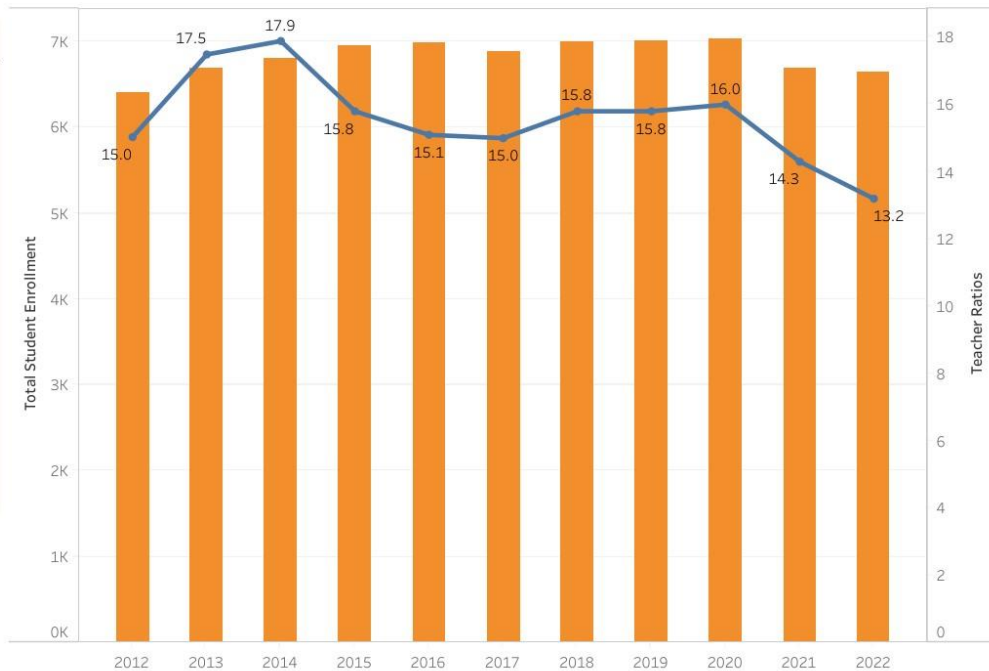

TAPR 2012-2022

The Commit Partnership

Comprehensive Summary for Texas

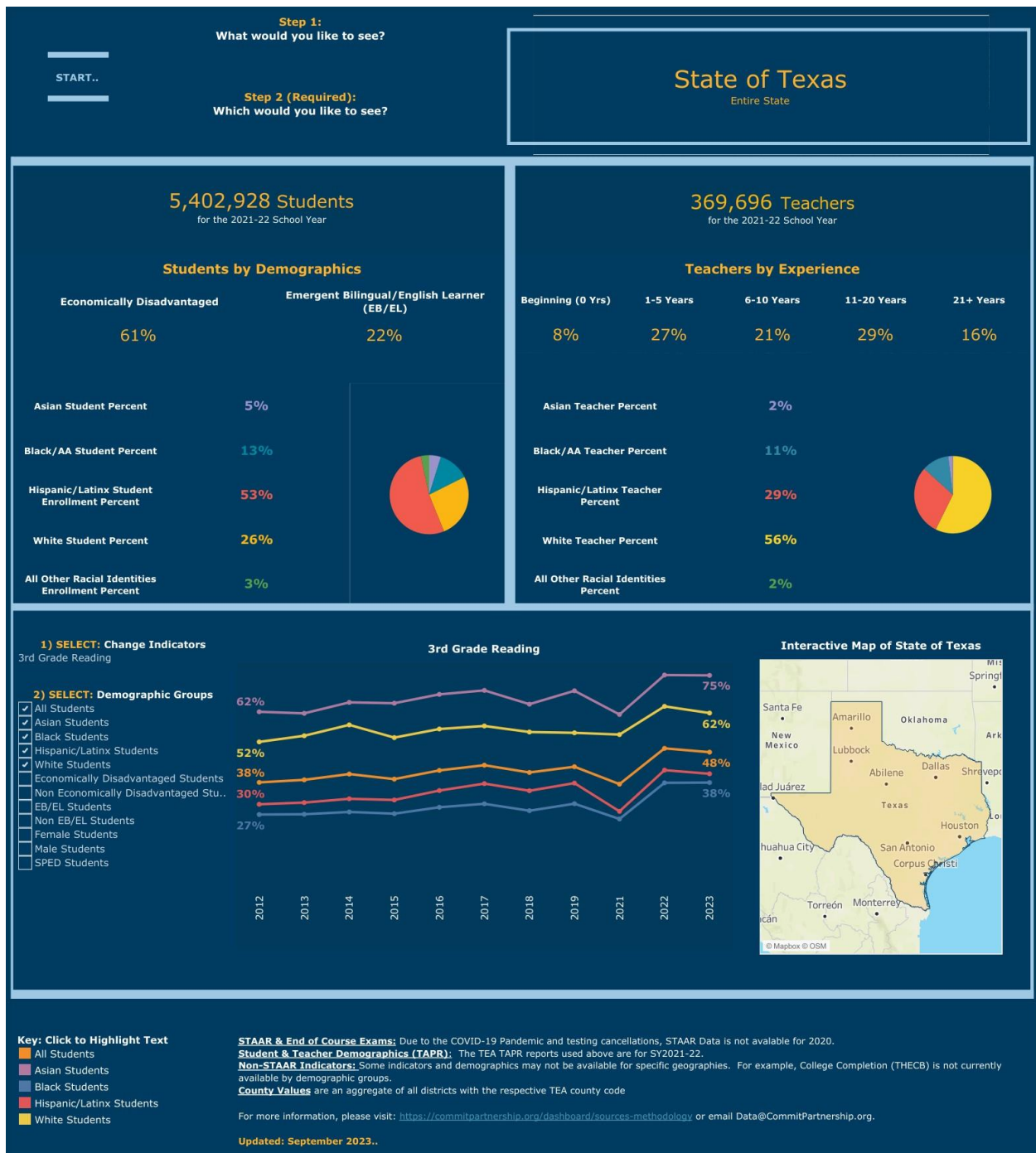

The Commit Partnership

Comprehensive Summary for GISD

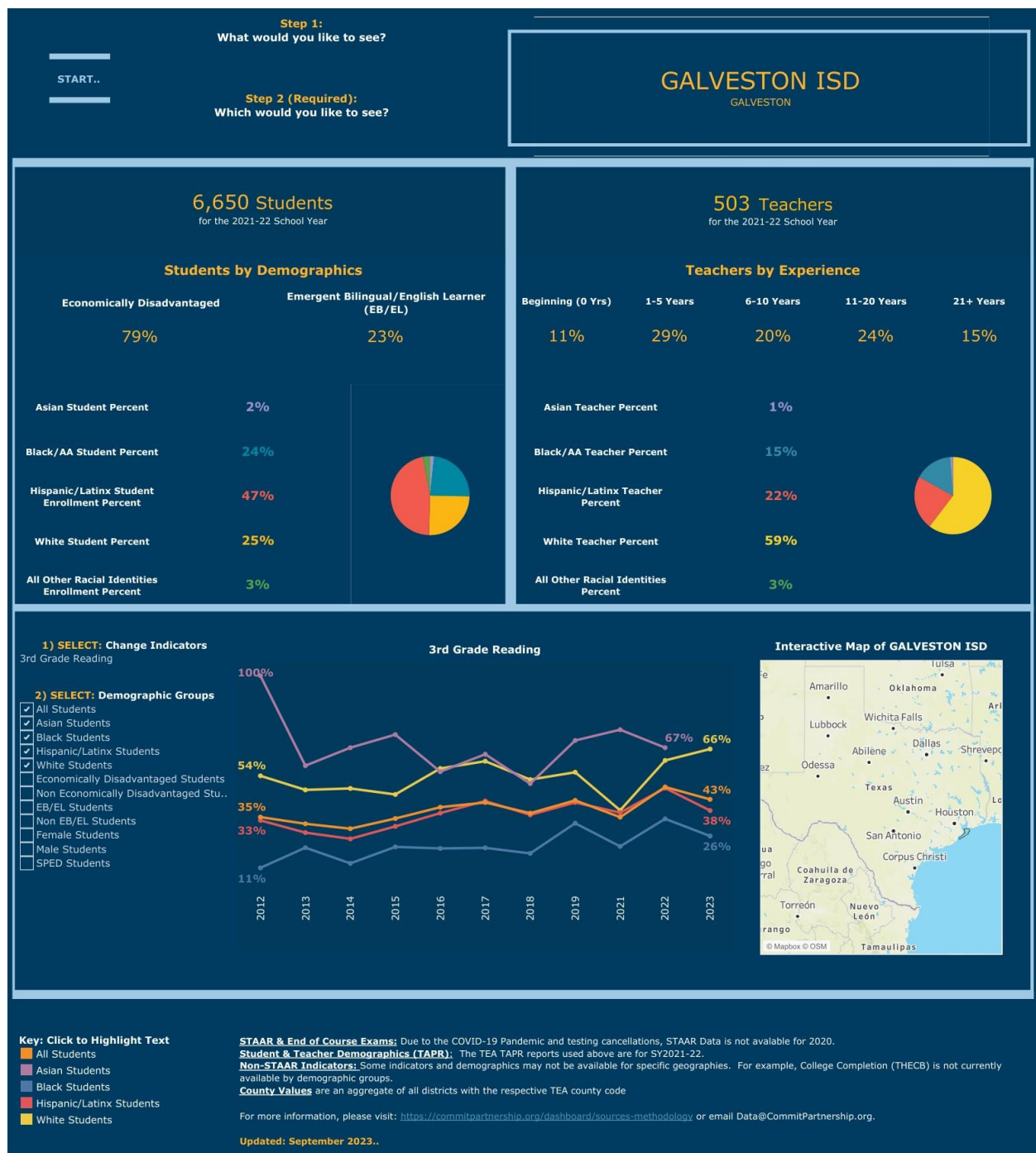

Data Dashboard link:

<https://commitpartnership.org/dashboard/visualizations/summary-dashboard>

The Commit Partnership

Public and Private School Enrollment in Texas

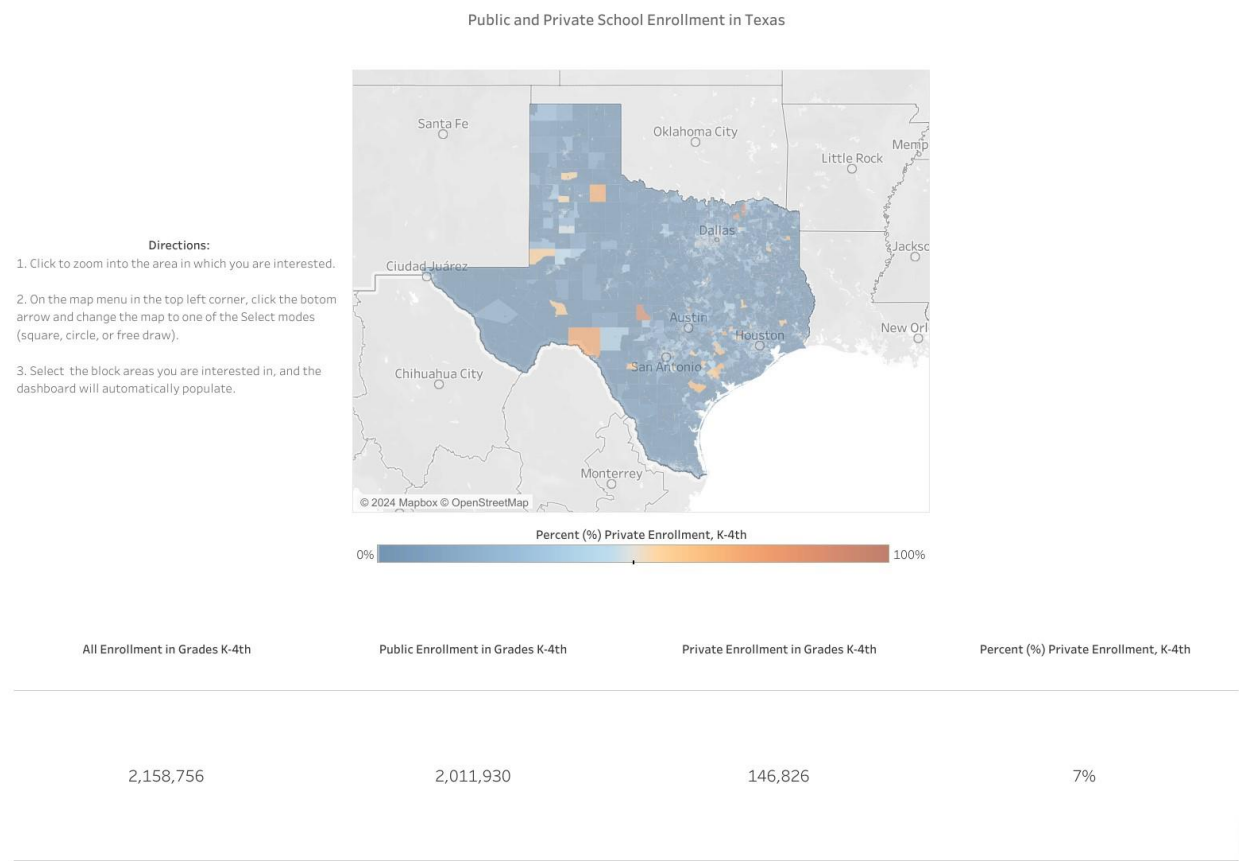

United States Census Bureau Data & Links

Index of Topics:

Populations and People

Income and Poverty

Education

Employment

Housing

Health

Families and Living Arrangements

Race and Ethnicity

2020 Census Summary Profile

 Populations and People Total Population 53,695 <i>P1 2020 Decennial Census</i>	 Income and Poverty Median Household Income \$57,453 <i>S1901 2022 American Community Survey 5-Year Estimates</i>	 Education Bachelor's Degree or Higher 32.2% <i>S1501 2022 American Community Survey 5-Year Estimates</i>
 Employment Employment Rate 53.9% <i>DP03 2022 American Community Survey 5-Year Estimates</i>	 Housing Total Housing Units 34,259 <i>H1 2020 Decennial Census</i>	 Health Without Health Care Coverage 18.3% <i>S2701 2022 American Community Survey 5-Year Estimates</i>
 Families and Living Arrangements Total Households 23,748 <i>DP02 2022 American Community Survey 5-Year Estimates</i>	 Race and Ethnicity Hispanic or Latino (of any race) 15,779 <i>P9 2020 Decennial Census</i>	

Link: https://data.census.gov/profile/Galveston_city._Texas?g=160XX00US4828068

Populations and People

Age and Sex

39.4 Median age in Galveston, Texas

Population Pyramid: Population by Age and Sex in Galveston city, Texas

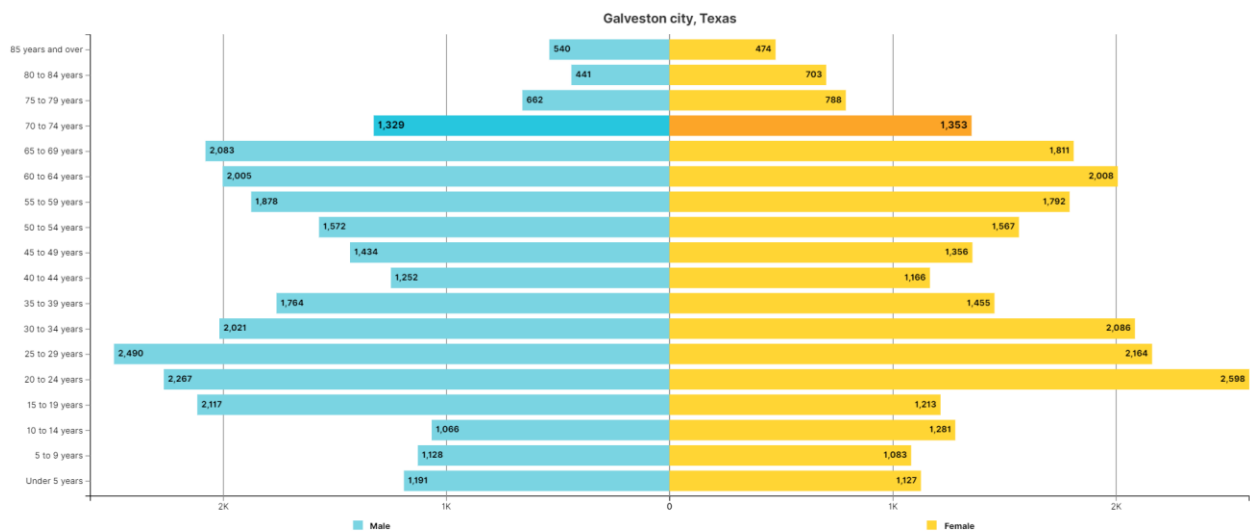

Link: <https://data.census.gov/vizwidget?g=160XX00US4828068&infoSection=Age%20and%20Sex>

Ancestry

2.9% Italian ancestry in Galveston, Texas

Ancestry in Galveston city, Texas

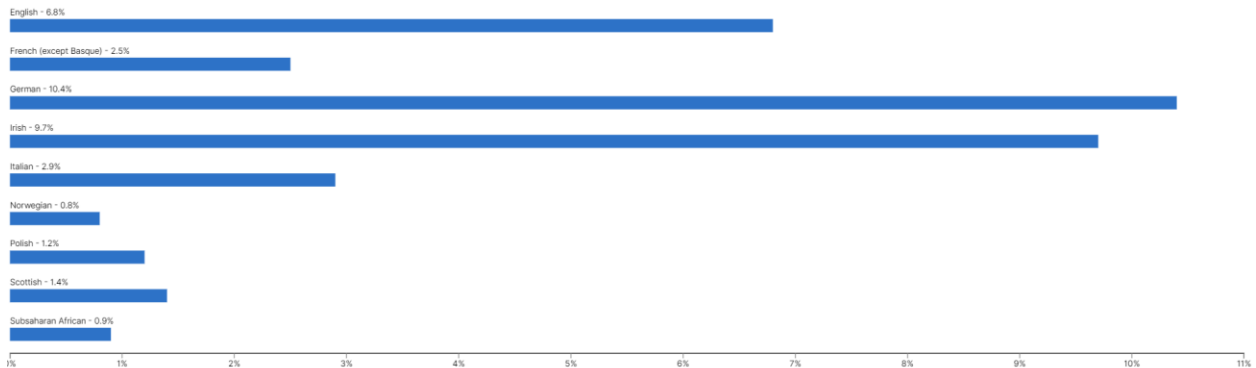

Link: <https://data.census.gov/vizwidget?g=160XX00US4828068&infoSection=Ancestry>

Languages Spoken at Home

26% Language other than English spoken in Galveston, Texas

Types of Language Spoken at Home in Galveston city, Texas

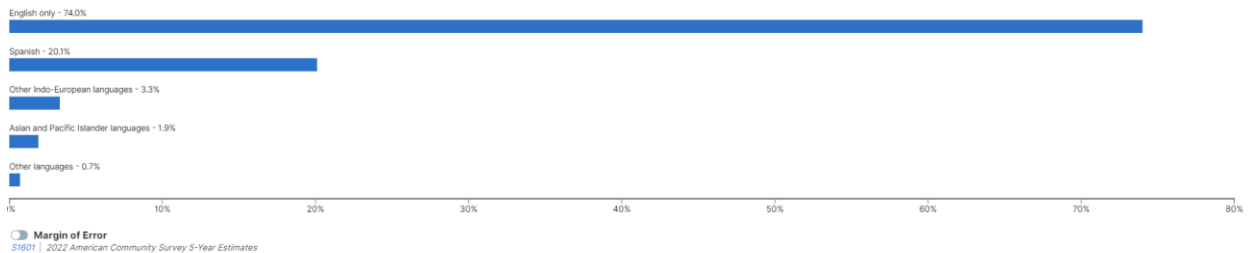

Link:

<https://data.census.gov/vizwidget?g=160XX00US4828068&infoSection=Language%20Spoken%20at%20Home>

Native and Foreign Born

13.1% Foreign born population in Galveston, Texas

Foreign Born Population in Galveston city, Texas

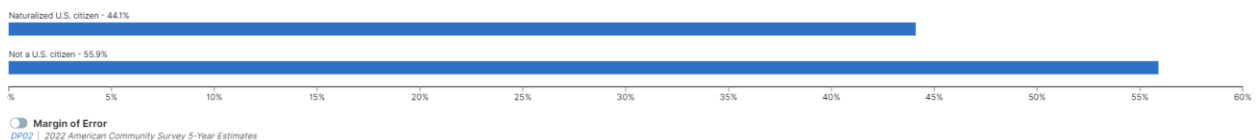

Link: <https://data.census.gov/vizwidget?g=160XX00US4828068&infoSection=Native%20and%20Foreign%20Born>

Older Population

19.1% 65 Years and older in Galveston, Texas

Older Population by Age in Galveston city, Texas

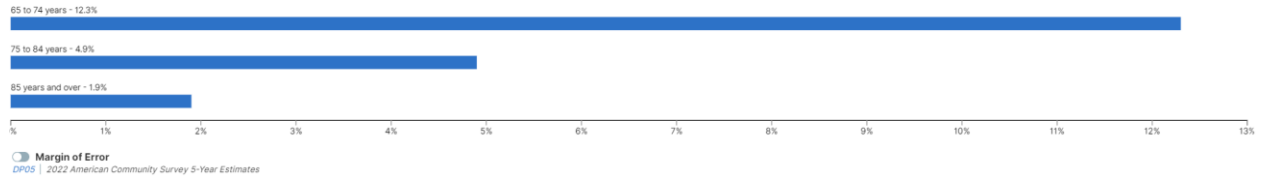

Link: <https://data.census.gov/vizwidget?g=160XX00US4828068&infoSection=Older%20Population>

Populations and People

Residential Mobility

2.5% Moved from a different state in the last year in Galveston, Texas

Residential Mobility in the Last Year in Galveston city, Texas

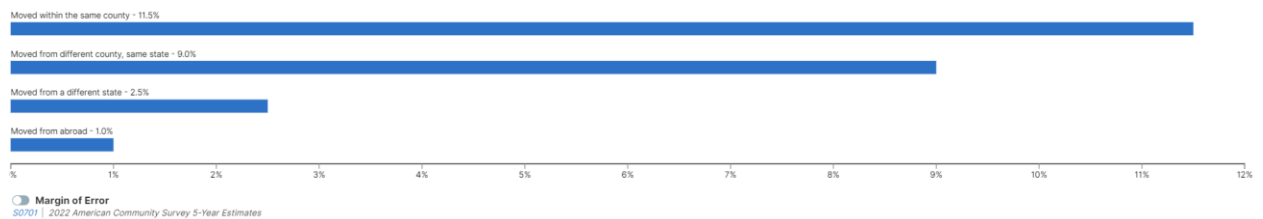

Link: <https://data.census.gov/vizwidget?g=160XX00US4828068&infoSection=Residential%20Mobility>

Veterans

Veterans by Sex in Galveston city, Texas

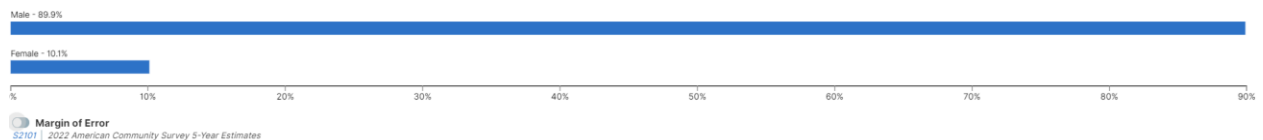

Link: <https://data.census.gov/vizwidget?g=160XX00US4828068&infoSection=Veterans>

Income and Poverty

Income and Earnings

\$57,453 Median household income in Galveston, Texas

Median Income by Types of Families in Galveston city, Texas

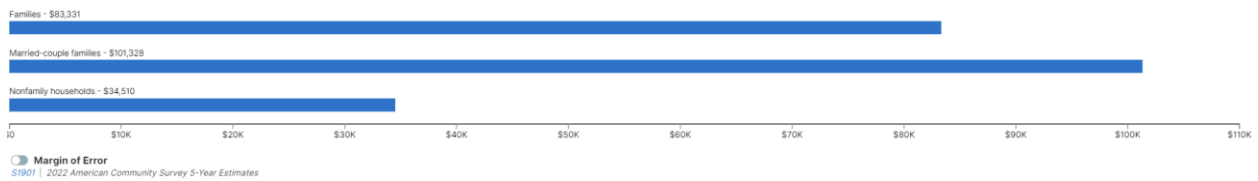

Link: <https://data.census.gov/vizwidget?g=160XX00US4828068&infoSection=Income and Earnings>

Poverty

19.2% Poverty, all people in Galveston, Texas

Poverty by Age in Galveston city, Texas

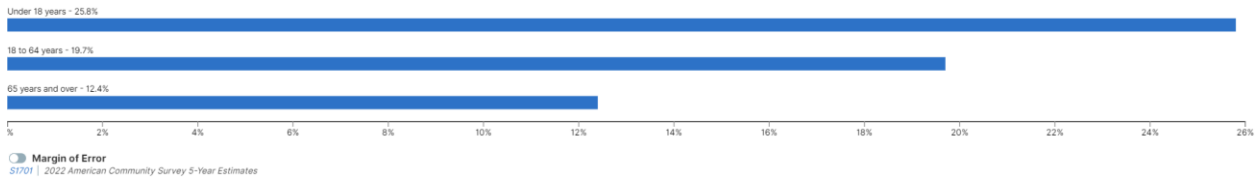

Link: <https://data.census.gov/vizwidget?g=160XX00US4828068&infoSection=Poverty>

Education

Educational Attainment

32.2% bachelor's degree or higher education in Galveston, Texas

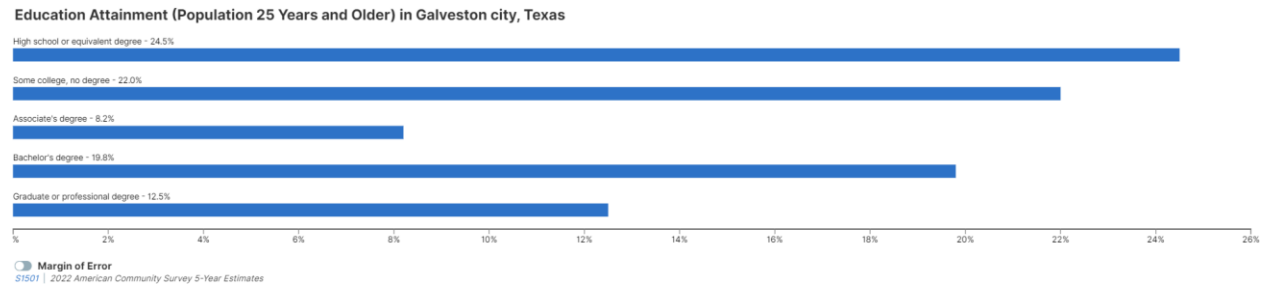

Link:

<https://data.census.gov/vizwidget?g=160XX00US4828068&infoSection=Educational%20Attainment>

School Enrollment

45.6% School enrolled population enrolled in kindergarten to 12th grade in Galveston, Texas

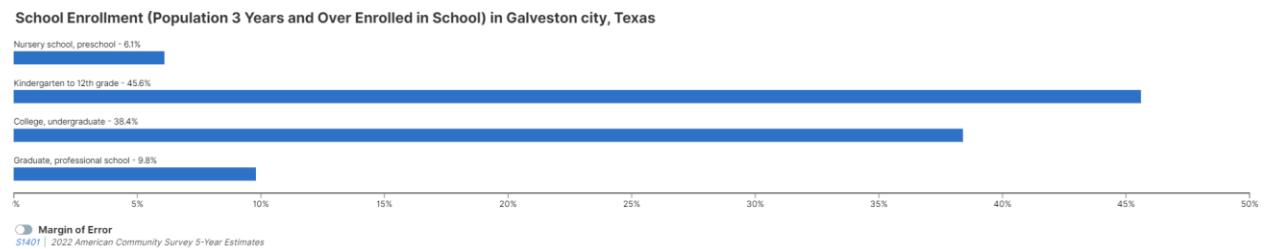

Link: <https://data.census.gov/vizwidget?g=160XX00US4828068&infoSection=School%20Enrollment>

Employment

Class of Worker

21.2% Local, state, and federal government workers in Galveston, Texas

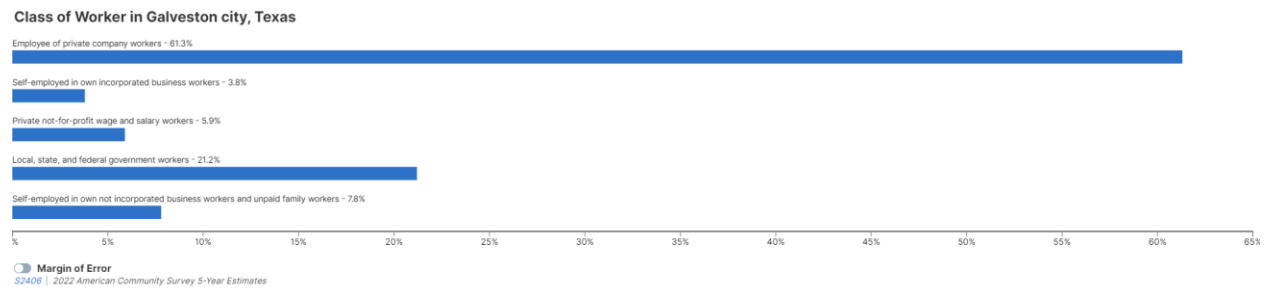

Link: <https://data.census.gov/vizwidget?g=160XX00US4828068&infoSection=Class%20of%20Worker>

Commuting

20.8% Average travel time to work (in minutes) in Galveston, Texas

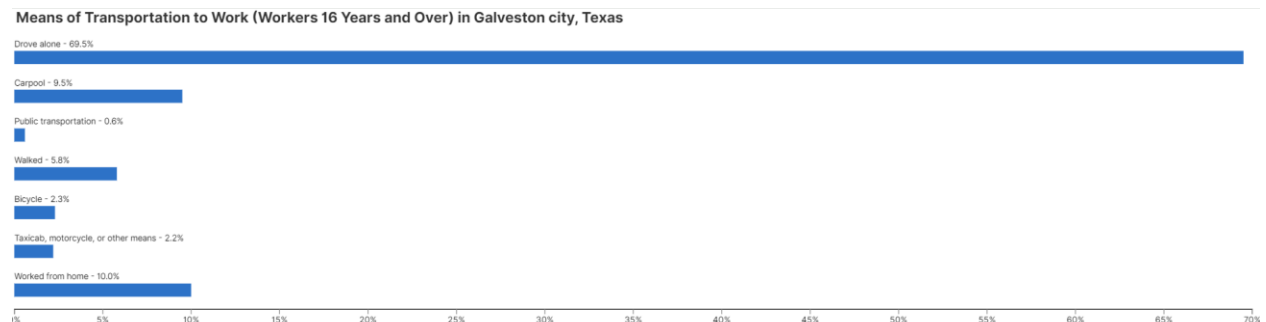

Link: <https://data.census.gov/vizwidget?g=160XX00US4828068&infoSection=Commuting>

Employment and Labor Force Status

53.9% Employment rate in Galveston, Texas

Industry

1% Agriculture, forestry, fishing and hunting, and mining in Galveston, Texas

Industry for the Civilian Employed Population 16 Years and Over in Galveston city, Texas

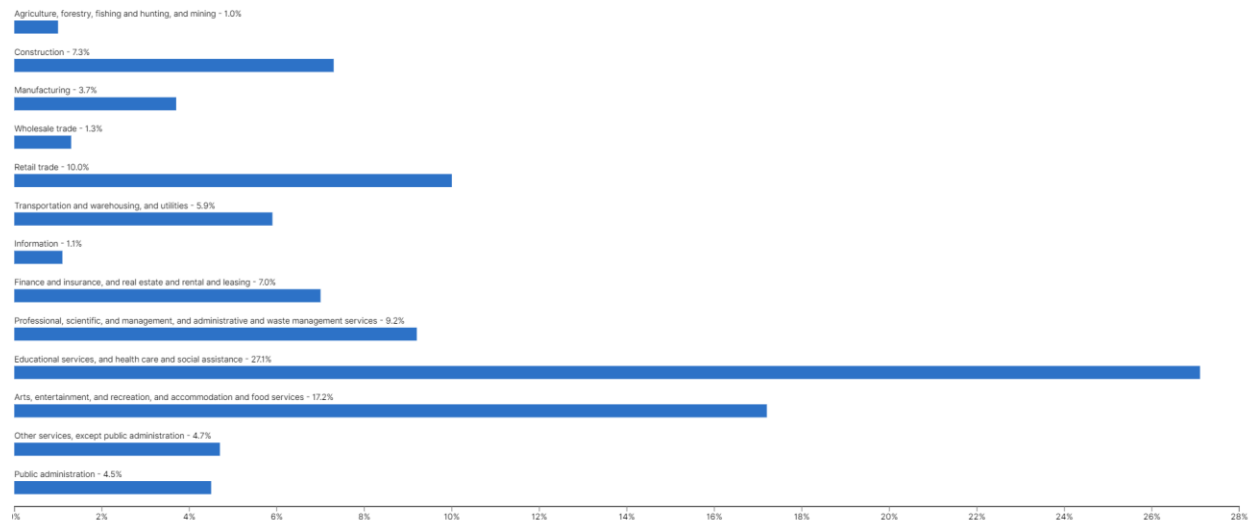

Link: <https://data.census.gov/vizwidget?g=160XX00US4828068&infoSection=Industry>

Occupation

36.6% Females in Computer, Engineering and Science Occupations in Galveston, Texas

Occupation for the Civilian Employed Population 16 Years and Over in Galveston city, Texas

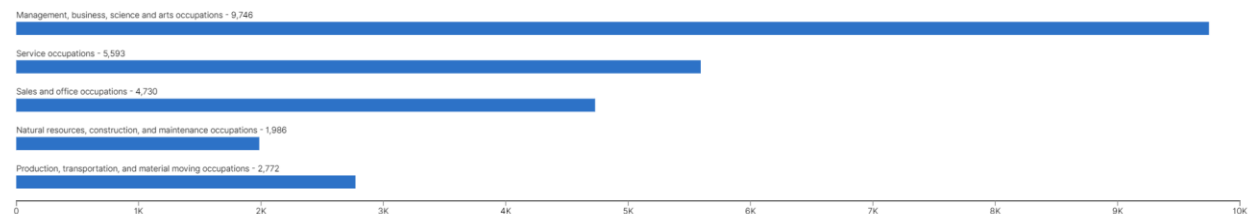

Link: <https://data.census.gov/vizwidget?g=160XX00US4828068&infoSection=Occupation>

Work Experience

38.9% Mean usual hours worked for workers in Galveston, Texas

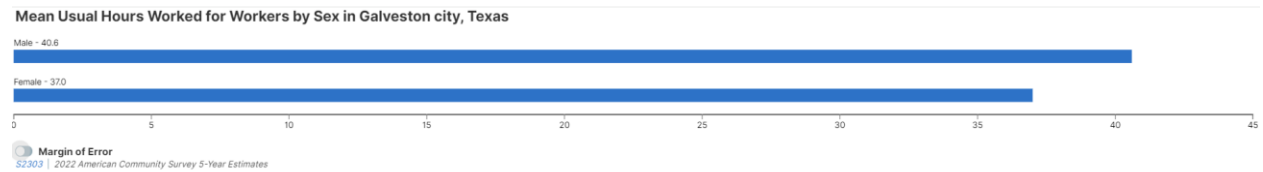

Link: <https://data.census.gov/vizwidget?g=160XX00US4828068&infoSection=Work%20Experience>

Housing

Financial Characteristics

\$1,200 Median Gross rent in Galveston, Texas

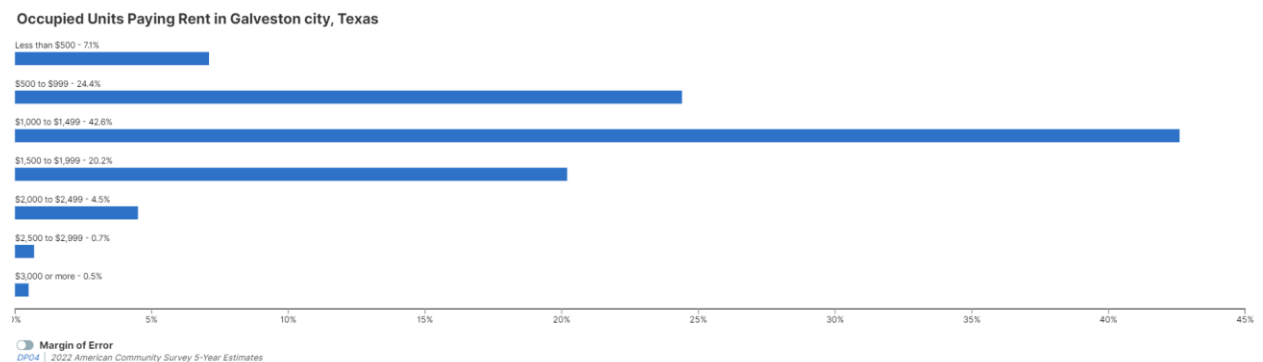

Link: <https://data.census.gov/vizwidget?g=160XX00US4828068&infoSection=Financial%20Characteristics>

Homeownership Rate

46.3% Homeownership Rate in Galveston, Texas

Housing Value in Galveston city, Texas

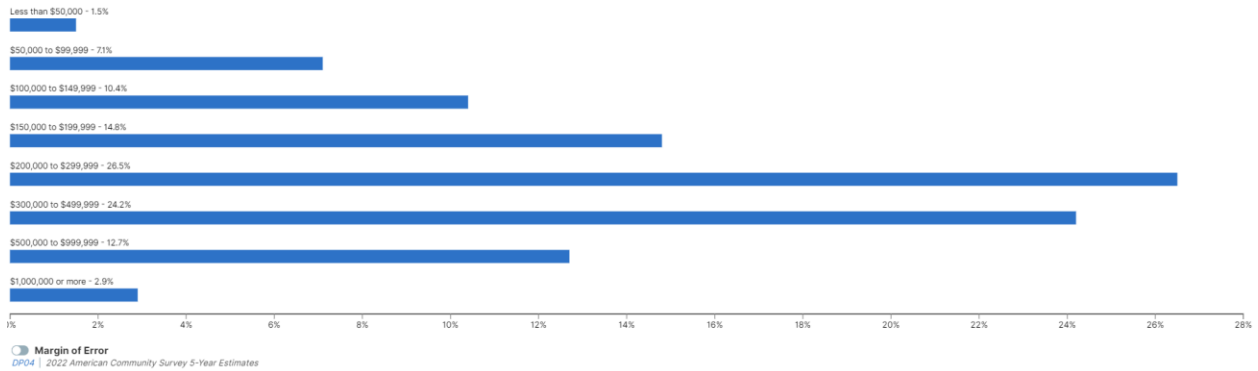

Link: <https://data.census.gov/vizwidget?g=160XX00US4828068&infoSection=Homeownership%20Rate>

Housing Units

34,259 Total Housing units in Galveston, Texas

Occupancy Characteristics

Owner Occupied Housing Units by Types of Households
in Galveston, Texas

Owner Occupied Housing Units by Types of Households in Galveston city, Texas

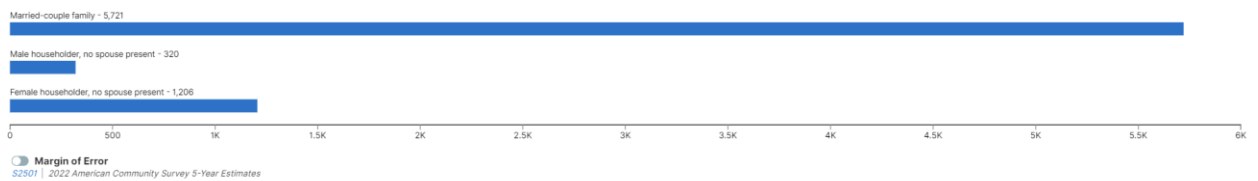

Link: <https://data.census.gov/vizwidget?g=160XX00US4828068&infoSection=Occupancy%20Characteristics>

Owner/Renter (Householder) Characteristics

6.7% Moved 2021 Moved 2021 or later into occupied housing unit in Galveston, Texas

Moved 2021 or Later Into Occupied Housing Unit by Type of Units in Galveston city, Texas

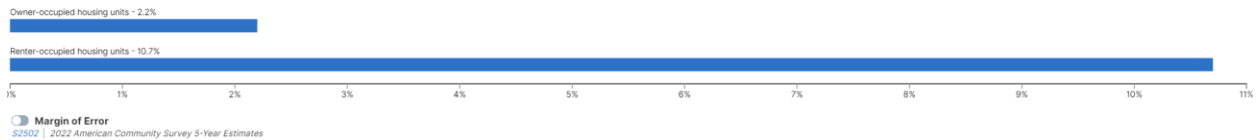

Link:

[https://data.census.gov/vizwidget?g=160XX00US4828068&infoSection=Owner/Renter%20\(Householder\)%20Characteristics](https://data.census.gov/vizwidget?g=160XX00US4828068&infoSection=Owner/Renter%20(Householder)%20Characteristics)

Physical Characteristics

10.7% Occupied housing units with four or more bedrooms in Galveston, Texas

Bedrooms in Occupied Housing Units in Galveston city, Texas

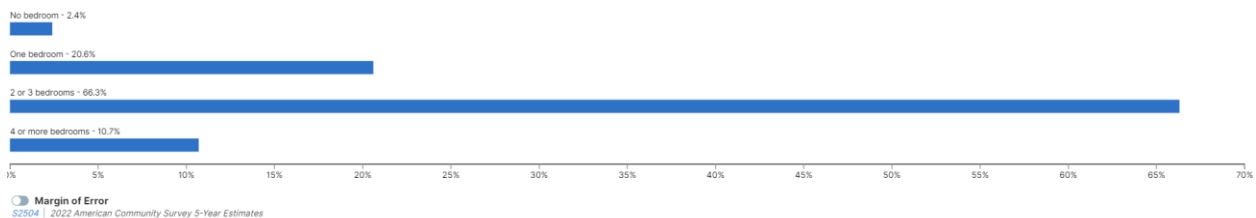

Link: <https://data.census.gov/vizwidget?g=160XX00US4828068&infoSection=Physical%20Characteristics>

Health

Disability

16.8% Disabled population in Galveston, Texas

Types of Disabilities in Galveston city, Texas

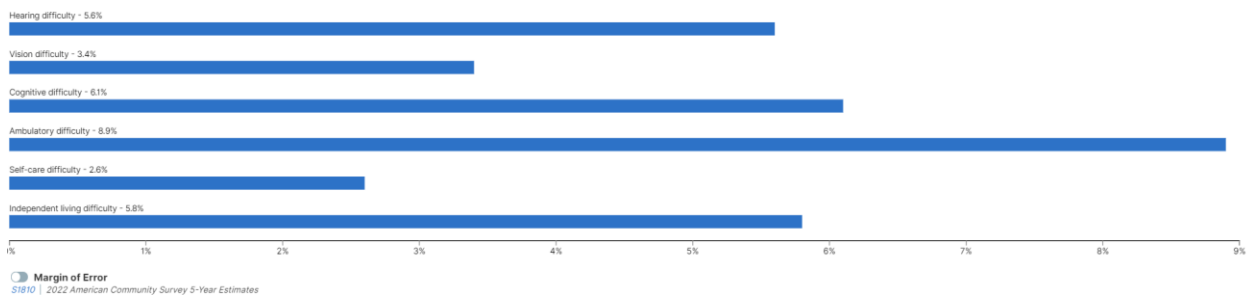

Link: <https://data.census.gov/vizwidget?g=160XX00US4828068&infoSection=Disability>

Health

Health Insurance

18.3% Without health care coverage in Galveston, Texas

Families and Living Arrangements

Children

15.6% Under 18 years old in Galveston, Texas

Children Under 18 by Age Range in Galveston city, Texas

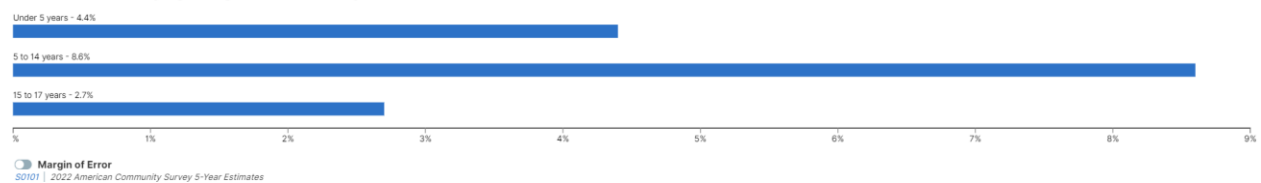

Link: <https://data.census.gov/vizwidget?g=160XX00US4828068&infoSection=Children>

Family and Household Characteristics

2.76% Average Family Size in Galveston, Texas

Total Households by Type of Households in Galveston city, Texas

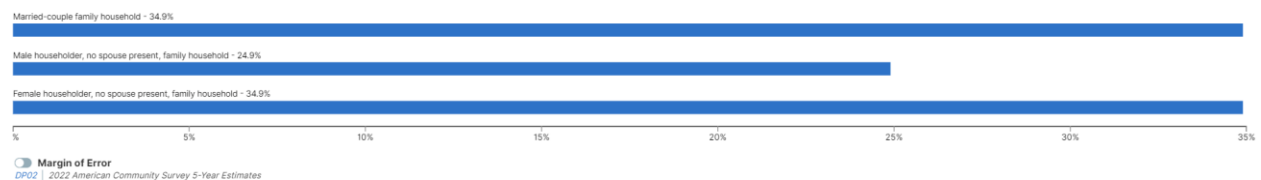

Link:

<https://data.census.gov/vizwidget?g=160XX00US4828068&infoSection=Families%20and%20Household%20Characteristics>

Marital Status and Marital History

38.9% Never married in Galveston, Texas

Marital Status by Sex in Galveston city, Texas

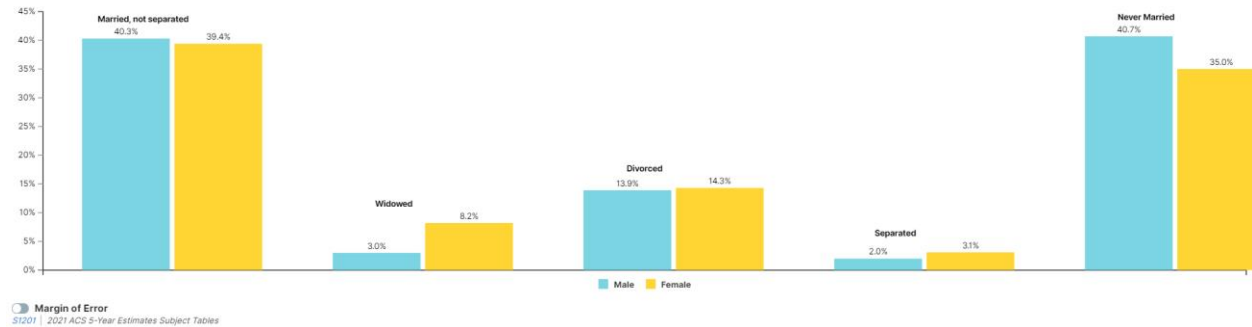

Link:

<https://data.census.gov/vizwidget?g=160XX00US4828068&infoSection=Marital%20Status%20and%20Marital%20History>

Race and Ethnicity

Hispanic or Latino

15,779 Hispanic or Latino (of any race) in Galveston, Texas

Not Hispanic or Latino

25,386 White alone, not Hispanic or Latino in Galveston, Texas

White

29,341 White alone in Galveston, Texas

Link: <https://data.census.gov/table/DECENNIALDHC2020.P8?g=160XX00US4828068>

Embed links-

```
<iframe  
src="https://data.census.gov/vizwidget?g=160XX00US4828068&infoSection=Age and Sex" width="100%" height="100%" style="border: 0">
```

```
<iframe  
src="https://data.census.gov/vizwidget?g=160XX00US4828068&infoSection=Ancestry" width="100%" height="100%" style="border: 0">
```

```
<iframe  
src="https://data.census.gov/vizwidget?g=160XX00US4828068&infoSection=Language Spoken at Home" width="100%" height="100%" style="border: 0">
```

```
<iframe  
src="https://data.census.gov/vizwidget?g=160XX00US4828068&infoSection=Older Population" width="100%" height="100%" style="border: 0">
```

<iframe
src="https://data.census.gov/vizwidget?g=160XX00US4828068&infoSection=Re
sidential Mobility" width="100%" height="100%" style="border: 0">

<iframe
src="https://data.census.gov/vizwidget?g=160XX00US4828068&infoSection=Ve
terans" width="100%" height="100%" style="border: 0">

<iframe
src="https://data.census.gov/vizwidget?g=160XX00US4828068&infoSection=Po
verty" width="100%" height="100%" style="border: 0">

<iframe
src="https://data.census.gov/vizwidget?g=160XX00US4828068&infoSection=In
dustry" width="100%" height="100%" style="border: 0">

<iframe
src="https://data.census.gov/vizwidget?g=160XX00US4828068&infoSection=Co
mmuting" width="100%" height="100%" style="border: 0">

<iframe
src="https://data.census.gov/vizwidget?g=160XX00US4828068&infoSection=Cl
ass of Worker" width="100%" height="100%" style="border: 0">

<iframe
src="https://data.census.gov/vizwidget?g=160XX00US4828068&infoSection=Sc
hool Enrollment" width="100%" height="100%" style="border: 0">

<iframe
src="https://data.census.gov/vizwidget?g=160XX00US4828068&infoSection=Ed
ucational Attainment" width="100%" height="100%" style="border: 0">

<iframe
src="https://data.census.gov/vizwidget?g=160XX00US4828068&infoSection=In
dustry" width="100%" height="100%" style="border: 0">

<iframe
src="https://data.census.gov/vizwidget?g=160XX00US4828068&infoSection=Oc
cupation" width="100%" height="100%" style="border: 0">

<iframe
src="https://data.census.gov/vizwidget?g=160XX00US4828068&infoSection=Fi
nancial Characteristics" width="100%" height="100%" style="border: 0">

<iframe
src="https://data.census.gov/vizwidget?g=160XX00US4828068&infoSection=Ho
meownership Rate" width="100%" height="100%" style="border: 0">

<iframe
src="https://data.census.gov/vizwidget?g=160XX00US4828068&infoSection=Oc
cupancy Characteristics" width="100%" height="100%" style="border: 0">

<iframe
src="https://data.census.gov/vizwidget?g=160XX00US4828068&infoSection=O
wner/Renter (Householder) Characteristics" width="100%" height="100%"
style="border: 0">

<iframe
src="https://data.census.gov/vizwidget?g=160XX00US4828068&infoSection=Ph
ysical Characteristics" width="100%" height="100%" style="border: 0">

<iframe
src="https://data.census.gov/vizwidget?g=160XX00US4828068&infoSection=Di
sability" width="100%" height="100%" style="border: 0">

<iframe
src="https://data.census.gov/vizwidget?g=160XX00US4828068&infoSection=Ch
ildren" width="100%" height="100%" style="border: 0">

<iframe
src="https://data.census.gov/vizwidget?g=160XX00US4828068&infoSection=Fa
milies and Household Characteristics" width="100%" height="100%"
style="border: 0">

```
<iframe  
src="https://data.census.gov/vizwidget?g=160XX00US4828068&infoSection=M  
arital Status and Marital History" width="100%" height="100%" style="border: 0">
```